

Existing 900 - 1100 high post and rail fence with existing hawthorn hedge approx 1500mm high to remain

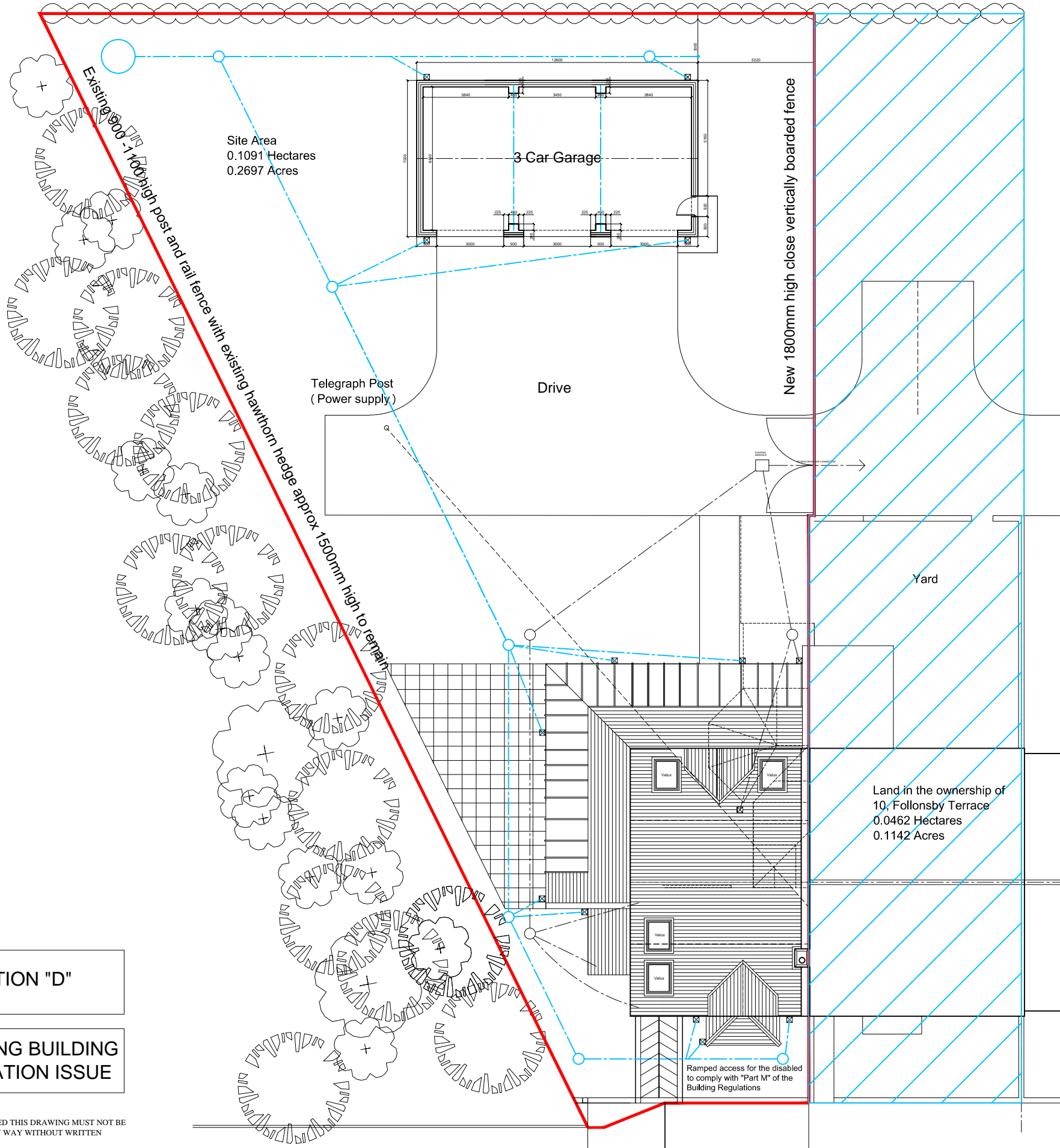

OPTION "D"

PLANNING BUILDING
REGULATION ISSUE

©COPYRIGHT :
ALL RIGHTS RESERVED THIS DRAWING MUST NOT BE
REPRODUCED IN ANY WAY WITHOUT WRITTEN
PERMISSION
DO NOT SCALE :
THE CONTRACTOR IS RESPONSIBLE FOR CHECKING
DIMENSIONS ON SITE, DO NOT SCALE FROM THIS
DRAWING.
IF IN DOUBT PLEASE CONTACT THE OFFICES OF
D.M.FLEMING - BUILDING DESIGN CONSULTANT.

Site Plan Plan Proposed

Existing walls and gates to
10, Follonsby Terrace to be
repeated for the new dwelling
in matching brick and art
stone coping

11, FOLLONSBY TERRACE
WEST BOLDON/EAST BOLDON
TYNE AND WEAR
NE36 0BZ

Drawn
D.M.Fleming
Date
19.04.2015
Scale
1:200 at A3

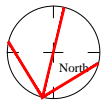

D.M.FLEMING
The Coachhouse-Longhirst-Morpeth
Northumberland-NE61 3LU
Tel : 01670790744-Mobile : 07785591282
Email : dm Fleming@msn.com
Web Address : www.dmfleming.co.uk

Site Plan showing proposed
3 car garage - (Option D)

2658

L(9-)21

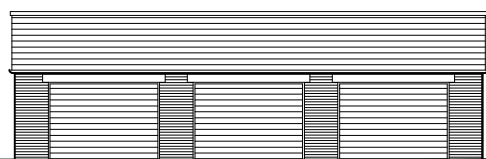

North Facing Elevation Proposed

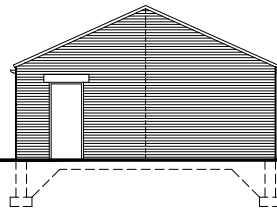

West Facing Elevation Proposed

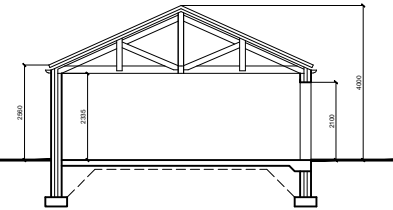

Cross Section Proposed



South Facing Elevation Proposed

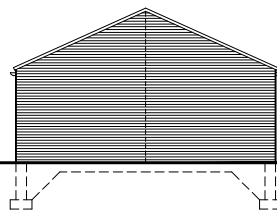

East Facing Elevation Proposed